

Art Society Secretary

**The South  
Canterbury  
Arts Society**

(Incorporated)



**Sales.**

Open Daily from 11 a.m. till 9.30 p.m.  
Except Sunday, from 2 p.m. till 5 p.m.

**Twenty-Second  
Annual  
Exhibition**

(Since becoming an incorporated Society)

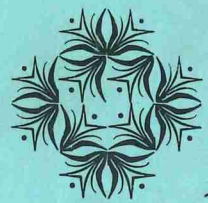

To be held from Saturday, November 9,  
1974, until Friday, November 15, 1974

Admission: Adults 50c  
Students and Children 20c

Catalogues: 30 cents

**Caroline  
Bay Hall  
Timaru**

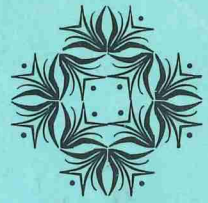

# CREATIVE HOBBIES . . .

Are enjoyed by men, women and children alike. There is great sense of satisfaction in adding a personal touch to your home and pride of place is always given to the 'original' of the craftsman's work.

**Mosaic Kits . . .** a new idea for picture making. Coloured crystals are glued on to a design to create a most effective mosaic picture.

**PRICED FROM \$2.99 to \$5.50**



## Penelope Needlework Packs

This pack contains everything that is needed to embroider the design.

**PRICED FROM \$5.00 to \$14.00**

## Penelope Boxed Tapestries

Each kit contains full colour design printed on canvas with numbered colour guide and tapestry wools.

**PRICED FROM \$9.15 to \$26.70**

# Ballantynes

OFFICERS: 1975-76

~~Patroness: Mrs E. S. Hope~~

Life Members: Mrs L. E. Finch, Mr C. W. Don  
MR R. L. DOTTIG

President: ~~Mr G. R. Milward~~

*Vice-Presidents:*

MR E. POWSTON  
MR R. L. DOTTIG, Mrs A. Hart

*Hon. Secretary and Treasurer:*

MR K. L. MCKINNON  
Mrs M. E. Hall

25 Hassall Street Phone 89-931

10 JUNE STREET 81931

R. ANDERSON COMMITTEE: POWSTON

Messrs F. W. Chapman, E. Collins, B. D. Jackson, A. C. Marshall, J. Mulvey; Mesdames A. Charman, M. Crooks, J. S. Clyne, B. C. Hall, M. M. Mills & POWSTON

Hon. Auditor: Mr R. G. Bishop

*Sale of Pictures:* Price of pictures for sale are marked (in dollars) in the right-hand column. N.F.S. in that column means Not For Sale. ALL purchases must be made through the Secretary or on inquiry from the Doorkeepers.

A red wafer means SOLD.

*Notice:* All pictures and other exhibits whether sold or not MUST REMAIN hung or displayed until close of Exhibition.

The South Canterbury Arts Society gratefully acknowledge the help of the Queen Elizabeth II Arts Council with a grant to our funds of \$150. 300

Display on the stage — Guest Artist

- 180 **OWEN R. LEE, F.R.S.A., Auckland** \$153
1. Morning Light, Westhaven, Auckland \$180
  2. Tairua Gorge \$140
  3. Whangaparoa Peninsula \$80
  4. Mt Raupehu, Late Afternoon \$180
  5. Still Waters, Auckland Harbour \$100
  6. Coastal Shipping, Auckland \$180
  7. Auckland's Changing Skyline \$180
  8. Farm Buildings, Coromandel \$130
  9. Showers Over The Kaikouras \$180
  10. Cherry Blossoms, Dunedin Gardens \$120
  11. Nor-Wester, Mt Peel \$150
- K. J. ANDREWS (S.C.)** \$125-25
12. Silver Birch (p & w) \$75
  13. Stone Cottage, Mackenzie Country (p & w) \$75
  14. Mt Cook from Braemar (o) \$70
  15. Walter Peak, Wakatipu (o) \$90
- R. J. ANDERSON (S.C.)**
16. Cold Peaks, South Westland (o) \$55
  17. Pincers Bluff, Skippers Canyon (o) \$45
- W. BAKKENES (Rotorua S. of A.)**
18. Early Winter Morning (a) \$75
  19. Plant Bud Form—(a) \$75
- OLIVE BEKEN (Nelson and C.S.A.)**
20. Autumn, Lee Valley, Nelson \$50
  21. Tasman Valley \$35
- 65 **MARGARET BORRIE (N.O.)** \$55
22. Pioneer Cottage (a) \$30
  23. Oriental Poppies (a) \$35
- PHYLLIS BETHUNE (S.C. and O)**
24. Black Peak, Wanaka (o) \$45
  25. Early Autumn, Wanaka (o) \$60
- N. G. COXHEAD (S.C.)**
26. Ghost Gums (o) \$30

KEY: o—oil; wc—water colour

- J. A. CLIFTON (S.C.)**
27. How Much Further (o) \$27
  28. The Rabbits (o) \$30
  29. Running Free (o) \$35
  30. Lawyers Head (o) \$35
- ANNE CHARMAN (N.Z.A., C. and S.C.)** \$100
31. Supatra Thai Girl (o) \$100
  32. Old Farm Buildings, Ardsawan, Oamaru (wc) \$45
  33. Mutunau River Estuary (wc) \$40
  34. Farm Scene, Otupua (wc) \$38
- E. A. COLLINS (S.C.)**
35. Omihi, Kaikoura Coast (o) \$20
  36. Kaikoura Coast (o) \$25
- A. CONROY (S.C.)**
37. Weekenders (o) \$10
- M. M. CROOKS (S.C.)**
38. Pastoral (wc) \$24
  39. Near Winchester (wc) \$35
  40. Leaning Pine (wc) \$33
  41. Sacred Heart (wc) \$27
- M. COSSAR (S.C.)**
42. Frosty Sunrise (o) \$12.50
- A. S. COATS (C.S.A.)**
43. Gallery 4 \$350
  44. Arctic Warmth \$160
- 50 **FRED CHAPMAN (S.C.)** \$125-50
45. Nuns' Veil, Mt Blackburn (o) \$60
  46. Aurum and Aspiring, from Ben Lomond (o) \$55
  47. Ball Hut Road \$50
- 700 **A. A. DEANS (S.C.)** \$170
48. Bush and Hills \$1000
  49. Moraine Rocks \$300
  50. Peel Forest \$200
  51. Kowhai Creek \$160
- E. M. DAVIDSON (S.C.)**
52. Four Peaks, from Woodbury (o) \$60
  53. Mount Peel (o) \$60

- 8 unsold Oamaru (R. J. E. V. 10/2)
- 2 sold Oamaru (taken by)
- 85 ALICE HART (S.C.) \$42.25
77. Old Stables, Weston, North Otago (o) \$85
78. Moeraki, North Otago (o) \$65
79. Supatra (o) \$65
80. Pareora River (o) \$25
81. Hydrangeas (o) \$40
82. Huey Chen You (o) \$75
83. Suni Pio (o) \$60
84. Carol (o) \$60
85. Taiko (o) \$65
86. Roads to the Lake Hawea (o) \$60
87. Alps, Lake Pukaki (o) \$50
88. Fisherman's Paradise, Lake Alexandrina \$45
89. Lake Tekapo (o) \$125
90. Abstract (o, pastel) \$30
91. Building (mixed med.) \$20
92. Paddock Pattern (mixed med.) \$30
93. Tekapo (o) \$60
94. Bowl of Flowers, Clemantis (o) \$50
95. Karatane (o) \$65
96. Amurui Bluff, Kaikoura Coast (o) \$75
97. The Haast Valley, Westland (o) \$75
98. Mt Cook, Lake Pukaki (o) \$73
99. Autumn No. 1 (mono prints) \$40
100. Autumn No. 2 (mix med) (originals) \$40
- H. G. DEPHOFF (Ashburton)
54. At Acheton Flat (pen & wc) \$40
55. Little Mt Ida, Rytou River \$35
- J. G. DENNISON (S.C.)
56. Mt Hikurangi and Aorangi East Cape (o) \$48
57. Te Araroa, East Cape (o) \$50
58. Tokomaru Bay, East Coast (o) \$35
59. Waipatiki Beach, near Napier (o) \$35
- R. G. DEADMARSH (S.C.)
60. Pleasure Boats, Lyttelton (o) \$40
61. Fisherman's Wharf (o) \$50
- S. DALRYMPLE (S.C.)
62. Moana, Lake Brunner (o) \$40
- I. G. EISE (Auckland)
63. Japanese Anemones (o) \$60
64. Ranunculus (o) \$50
- J. W. ELDER
65. Windblown \$45
- TOM ESPLIN (Otago)
66. Autumn in Dordogne, Otago (o) \$180
- E. M. EASTON (S.C.)
67. Dried Arrangement (o) \$35
68. Old Brewery (o) \$35
- J. E. FRASER
69. Lake Wanaka (wc) \$40
70. Lake Tekapo (wc) \$35
71. Lake Ohau (wc) \$35
72. Tussock Country, Lake Ohau (wc) \$35
- C. W. GILLIES (C.S.A. and N.O.)
73. The Little Red Book (o) \$35
74. Mt Cook Lillies (o) \$35
- G. M. HYDE (S.C.)
75. The Pewter Mug (wc) \$24
76. Primroses (wc) \$22

KEY: o—oil; wc—water colour

- 8 unsold Oamaru (R. J. E. V. 10/2)
- 2 sold Oamaru (taken by)
- 85 ALICE HART (S.C.) \$42.25
77. Old Stables, Weston, North Otago (o) \$85
78. Moeraki, North Otago (o) \$65
79. Supatra (o) \$65
80. Pareora River (o) \$25
81. Hydrangeas (o) \$40
82. Huey Chen You (o) \$75
83. Suni Pio (o) \$60
84. Carol (o) \$60
85. Taiko (o) \$65
86. Roads to the Lake Hawea (o) \$60
87. Alps, Lake Pukaki (o) \$50
88. Fisherman's Paradise, Lake Alexandrina \$45
89. Lake Tekapo (o) \$125
90. Abstract (o, pastel) \$30
91. Building (mixed med.) \$20
92. Paddock Pattern (mixed med.) \$30
93. Tekapo (o) \$60
94. Bowl of Flowers, Clemantis (o) \$50
95. Karatane (o) \$65
96. Amurui Bluff, Kaikoura Coast (o) \$75
97. The Haast Valley, Westland (o) \$75
98. Mt Cook, Lake Pukaki (o) \$73
99. Autumn No. 1 (mono prints) \$40
100. Autumn No. 2 (mix med) (originals) \$40

H. G. DEPHOFF (Ashburton)

54. At Acheton Flat (pen & wc) \$40
55. Little Mt Ida, Rytou River \$35

J. G. DENNISON (S.C.)

56. Mt Hikurangi and Aorangi East Cape (o) \$48
57. Te Araroa, East Cape (o) \$50
58. Tokomaru Bay, East Coast (o) \$35
59. Waipatiki Beach, near Napier (o) \$35

R. G. DEADMARSH (S.C.)

60. Pleasure Boats, Lyttelton (o) \$40
61. Fisherman's Wharf (o) \$50

S. DALRYMPLE (S.C.)

62. Moana, Lake Brunner (o) \$40

I. G. EISE (Auckland)

63. Japanese Anemones (o) \$60
64. Ranunculus (o) \$50

J. W. ELDER

65. Windblown \$45

TOM ESPLIN (Otago)

66. Autumn in Dordogne, Otago (o) \$180

E. M. EASTON (S.C.)

67. Dried Arrangement (o) \$35
68. Old Brewery (o) \$35

J. E. FRASER

69. Lake Wanaka (wc) \$40
70. Lake Tekapo (wc) \$35
71. Lake Ohau (wc) \$35
72. Tussock Country, Lake Ohau (wc) \$35

C. W. GILLIES (C.S.A. and N.O.)

73. The Little Red Book (o) \$35
74. Mt Cook Lillies (o) \$35

G. M. HYDE (S.C.)

75. The Pewter Mug (wc) \$24
76. Primroses (wc) \$22

# MUTUAL AVIS

## Rent Cars, Trucks and Vans New Zealand wide

100% NEW ZEALAND OWNED AND OPERATED

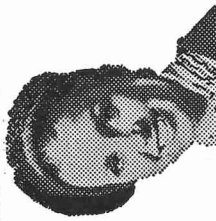

# BROWNIES

## SHOE HOUSE LTD.

"Where Good Shoes Cost Less"

FOOTWEAR FOR THE WHOLE FAMILY

Courtesy and Service first always

236 STAFFORD STREET PHONE 3389

- M. LANGRIDGE**  
101. Lake Ohau (o) \$30
- JEAN MACKAY (S.C.)**  
102. Tree, Series I (wc & pastel) \$35  
103. Tree Series III (pastel) \$35  
104. Town House (wc & pastel) \$25
- M. McNAUGHTON (S.C.)**  
105. Benvenue Cliffs (o) \$10
- S. F. McDOWELL (N.O. and S.C.)**  
106. Magnolia (guache wc) \$40  
107. Beside the Waitaki (guache wc) \$25
- LENA MUNRO (N.O. and S.C.)**  
108. Rest House on the Waikouaiti (wc) \$25  
109. The Old Stable, Cromwell (wc & pen) \$25
- A. G. MANSON (S.C. and C.)**  
110. Stud Farm (o) \$200  
111. Pilot Launch, Timaru (o) \$60  
112. Drought, Temuka (o) \$70
- R. J. McDOWELL (Ashburton)**  
113. Takamatua, Akaroa Harbour (o) \$45  
114. Last Light, Pukaki \$250
- V. J. MULVIHILL (S.C.)**  
115. Clent Hills (o) \$48  
116. The Old Valley Team (o) \$60
- R. J. MITCHELL**  
117. Kingscliff, North N.S.W. (o) \$40  
118. Roof Tops (o) \$30
- M. M. MILLS (S.C.)**  
119. The Ford at 'The Poplars' Te Moana (o) \$50  
120. Fragrantissima (o) \$35
- I. L. McFELIN (S.C.)**  
121. Looking to the Other Side (o) \$20  
122. Rocks Below Cliff of Lighthouse, Moeraki (o) \$20

KEY: o—oil; wc—water colour

# AVALON FLORISTS AND GARDEN SUPPLIES

The Complete Garden Shop

and

The Complete Florists

186 Stafford Street, Timaru

Presentation Bouquets — Wedding Flowers  
Bowls and Arrangements

Also  
Beautiful Floral Tributes

:: MEMBER OF INTERFLORA ::

PHONE 4738 PHONE (Night 4091)

You don't have to be an art critic to appreciate the  
fabulous designs in this season's summer fabrics

— at —

## FASHION FABRICS

With a Vogue or Butterick Pattern and a  
Dress Length from our collection you can  
be with the "IN" group!

TO BE "IN FASHION"

SHOP AT

# Fashion Fabrics

(J. W. JOHNSTON LTD.)

296 STAFFORD STREET — TIMARU

325 GEORGE STREET — DUNEDIN

J. C. MULVEY

123. Winter Clipping (o) \$35

85 K. M. McBEATH (S.C.)

\$100

\$25

\$30

\$30

124. Ashley Gorge (o)

125. Of Humble Origin, Waimate (o)

126. A Matter of Time, Timaru (o)

127. Rising Mists, Lake Benmore (o)

75 JOY NEIGHBOUR (Wanganui)

128. The Parapara (acrylic)

129. Daisies (acrylic) Tekapo

\$95

\$75

K. G. NEWBITT (S.C.)

130. Changing Seasons (o)

\$75

135 I. K. NARBY (S.C.)

131. Lands End, Cornwall (o)

132. Sand Dunes

133. 'Eiger', Switzerland

\$85

\$45

\$65

DOROTHY NICOLL

134. Sunflowers (cryla)

135. Morning Glory (Cryla)

\$30

\$30

144 MAVIS NEVILLE

136. Clutha River, Albert Town

137. Kaikoura

\$35

\$24

V. E. ODELL

138. 'The Cuddy', Te Waimate

N.F.S.

JULIET PETER (N.Z. Academy of Fine Arts)

139. Moth at the Window \$15

(unmounted extra copies \$12)

140. Reversible Image \$12

(unmounted extra copies \$10)

75 RUTH POLSON (S.C.)

141. Lake Tekapo in Summer. (o)

\$25

JOAN PULLAN (S.C.)

142. David Pullan (o)

143. Mary Cossar (o)

144. Still-life (o)

\$92

\$45

\$35

KEY: o—oil; wc—water colour

145. **N. PENTY (S.C.)**  
Hill Farm, Bainham \$18  
The Devils' Boots, Rockville \$15  
Winter Sunset, Yorkshire \$18
148. **BETTY PILKINGTON**  
Careys Bay (o) \$55  
Boatshed Design (o) \$50
150. **MARGARET PARKER (S.C.)**  
Whitebaiting, Kaikoura N.Z. (lino cut) \$32  
151. Robins and Lizard, N.Z. (lino cut) \$20  
152. Snow Line Boundary (lino cut) \$20  
153. Fish Market, Bergen (pencil) \$20
- 120 **HEATHER PERSON (S.C.)**  
154. Beaded Blue (creative stitchery) \$60  
155. Flower Power (creative stitchery) \$60  
156. Dr Doolittles Garden (creative stitchery) \$60
- SIBYL RICH (S.C.)** N.F.S.  
157. Forest of Dean, England (wc) N.F.S.  
158. Winter Cheer (wc) \$35  
159. Tropical Trees (wc) \$20  
160. Lake Benmore (wc) \$25
161. **F. M. RUDDENKLAU (N.O.)**  
Waimate Creek \$20
162. **J. J. RAYNE (S.C.)**  
The Old Mill (o) \$18  
163. All Day Bay \$18
164. **RUBY SCOTT**  
Poppies (o) \$80  
165. Mt Cook and Tasman River (o) \$150  
166. Peel Forest (o) \$150
167. **HARLEY STEWART (S.C.)**  
The Cob, Pleasant Point (o) \$48
168. **M. J. SMITH (S.C.)**  
Mt Somers Country (o) \$25  
169. Granite Creek's Old Mill (o) \$25  
170. Storm Clouds and Boats (o) \$15
171. **RUTH DUVAL SMITH (Otago)**  
Towards Queenstown (wc) \$55
172. **T. STEENSON (N.O.)**  
Fishing, Lyttelton Harbour (o) \$18
173. **ROMA TRACEY (C.)**  
The Puppets (wc) \$35  
174. Pinnacle of the Rainbow (wc) \$40
175. **M. E. TAYLOR (S.C.)**  
Hadlow Park (o) \$30
176. **B. M. TROLLE (C.)**  
Working Sawmill, Westland (o) \$210  
177. After the Rains, Kanieri River, Westland (o) \$195
178. **A. D. TROTTER (S.C.)**  
Glen Tanner (acrylic) \$260  
179. Two Thumb Range (acrylic) \$260  
180. Closeburn Station Hut, Wakatipu (acrylic) \$195  
181. Lake Wakatipu and Remarkables (acrylic) \$95
182. **ROBINA TEMPLETON (S.C.)**  
Sheds and Shipshapes (o) \$40  
183. The Bunch (o) \$35  
184. The Cul-de-sac (o) \$50  
185. Hurunui River View (o) \$40
186. **E. VON TUNZELMAN (S.C.)**  
The Lindis (o) \$28  
186a. Aviemore (o) \$50  
187. Cottage, Tinwald (o) \$30  
187a. Mid Canterbury Scene (o) \$50
188. **N. Van den BROEKE (S.C.)**  
Otipua Church (wc) \$50  
189. Craighead Chapel (wc) \$35  
190. Horse Study (pen & wash) \$30  
191. Magnolia (wc) \$25
192. **J. M. VEITCH (S.C.)**  
Braemar Road (wc) \$25  
193. Bowl of Roses (o) \$50

# SERVICE IS OUR BUSINESS

## 6 STORES THROUGHOUT SOUTH CANTERBURY

with all departments  
at your service

EXPERIENCE THE THRILL  
OF ONE-STORE SHOPPING  
AT ITS BEST!



— FOR EVERYTHING —

P. VAN GIELS

N.F.S.

194. Angela (o)

*200* COLIN WHEELER

195. Red Woolshed, South Canterbury (o) \$75

196. Wharf at Timaru (o) \$70

197. Mt Cook from Glentanner (o) \$200

198. Herefords and Matagouri (o) \$300

KEITH WILSON (S.C.)

199. Oak Villa (o) \$200

200. East from Raincliff (o) \$70

201. Opihi, Raincliff (o) \$70

202. Four Peaks (o) \$60

B. C. WALSH

*198* 203. Kakanui River (acrylic) \$35

DAPHNE T. WHITE

204. Lake Tekapo, from Lookout (o) \$80

205. Geraldine Downs (o) \$60

206. Jacksons Bay, Haast (o) \$60

HELEN WILLIAMSON (S.C.)

207. Farm Scene, Chetnole (o) N.F.S.

208. Foggy Day, Chetnole (o) \$20

ALEXANDER WILSON (Southland)

209. Tranquility, Lake Wanaka, Otago \$70

210. Old Home, Moeraki, North Otago \$70

MARY WRIGHT (S.C.)

211. Matukituki Valley, Wanaka \$45

212. Lake Wanaka and Ruby Island \$45

— MINIATURES —

*22* LENA MUNRO

214. Frankton Arm (wc & moss on silk) \$12

215. Lake Te Anau (wc & moss on silk) \$10

*25.50* NORINA BROWN (S.C.)

216. Kawarau Dam \$8.50

217. Church of Holy Innocents, Mt Peel \$8.50

218. St. Andrew's College Chapel \$8.50

219. View from Glendhu Bay *At Christchurch \$8.50 taken.*

*10* JOCK CLIFTON

220. Wax Eyes (o) \$10

221. Kingfisher (o) \$8



*A Binger 285*  
*A 284*

- ✓ 250. ✓ Condiment Set \$6
- ✓ 251. ✓ Vase \$20
- ✓ 252. ✓ Coffe Set, 7 pieces \$27
- ✓ 253. ✓ Wine Bottle \$15
- ✓ 254. ✓ Set of 6 Sweet Dishes \$18
- ✓ 255. ✓ Bowl \$9
- ✓ 256. ✓ Bottle Vase \$4

*27.50*  
**N. G. COXHEAD (S.C.)**

- ✓ 222. ✓ Mt Cook \$5.50
- ✓ 223. ✓ Lake Tekapo \$5.50
- ✓ 224. ✓ Lake Ohau \$5.50
- ✓ 225. ✓ Lake Alexandrina \$5.50
- ✓ 226. ✓ Mt Sefton *Take A Sherman* \$5.50
- ✓ 227. ✓ Clutha River \$5.50

**G. M. HYDE (S.C.)**

- 228. Fantail on her Nest (o) \$12

**M. M. MILLS (S.C.)**

- ✓ 229. ✓ Flower Study 1 (o) \$15
- ✓ 230. ✓ Flower Study 2 (o) \$15
- ✓ 231. ✓ Flower Study 3 (o) \$15
- ✓ 232. ✓ Flower Study 4 (o) \$15
- ✓ 233. ✓ Flower Study 5 (o) \$15
- ✓ 234. ✓ Flower Study 6 (o) \$15

**J. J. RAYNE (S.C.)**

- 235. Shotover River (o) \$6
- 236. Arthurs Point (o) \$6

**KEY: o—oil; wc—water colour**

**Mari Tothill and Hazel McCaughern**

Canterbury Society of Arts  
Christchurch

**Guest Potters**

**MARI TOTHILL**

- ✓ 237. ✓ Casserole \$18
- ✓ 238. ✓ Casserole \$14
- ✓ 239. ✓ Set of 3 Lidded Storage Jars \$18
- ✓ 240. ✓ Set Condiment *Porcelain* \$5
- ✓ 241. ✓ Lidded Pot \$5
- ✓ 242. ✓ Tea Set, 8 pieces \$22
- ✓ 243. ✓ Set 6 Bowls \$15
- ✓ 244. ✓ Plate \$12
- ✓ 245. ✓ Bowl \$15
- ✓ 246. ✓ Bowl \$18

**HAZEL McCAUGHERN**

- 247. Casserole \$20
- ✓ 248. ✓ Bowl *McCaughern* \$18
- 249. Sherry Set, 7 pieces \$27

**F. A. BRETT (S.C.)**

- 257. Hanging Plant Pot N.F.S.
- 258. Plate N.F.S.

**CLARY CHARTERIS**

- ✓ 259. ✓ Lamp (Pink Shade) (sw) \$20
- ✓ 260. ✓ Brown Casserole (sw) \$9.50 *Pa*
- ✓ 261. ✓ Set 3 Cookie Jars (ew) \$10
- ✓ 262. ✓ Flower Bowl (sw) \$10

**JENKIN (S.C.)**

- ✓ 263. ✓ Blue Bowl (sw) \$7
- ✓ 264. ✓ Blue-Brown (sw) vase \$20
- ✓ 265. ✓ Red-Brown (ew) vase \$11
- ✓ 266. ✓ Oven Bowl (sw) \$10

**M. KAVALE (S.C.)**

- ✓ 267. ✓ Wine Set \$35
- ✓ 268. ✓ Coffee Set \$30
- 269. Tea Set \$30
- 270. Set of 3 Casseroles \$25

**L. S. MORRISON**

- ✓ 271. ✓ Fawn & Brown Stoneware Vase with Curved Lip and Blue Decoration, 5½ in tall. \$4
- ✓ 272. ✓ Stoneware Table Container with Candle (round holes) \$4.50
- ✓ 273. ✓ Stoneware Ornamental Jug, Fawn and Brown, 11½ in tall. \$11.50
- 274. ✓ Stoneware Container, Narrow, Black and Fawn 12½ in tall. \$12

— SCULPTURE —  
J. C. MULVEY

275. Horses Head \$15  
276. Zebra (Oregon) \$20  
277. Kiwi (Oregon) \$12  
278. Kiwi (Silver Birch) \$6

P. A. DEANS (S.C.)

282. A Head in Ribbonwood N.F.S.  
283. A Figure in Kowhai N.F.S.

J. F. FLOYD (Waimate)

279. Shaggy Double Corduroy Floor Rug \$60  
280. Natural Fleece Floor Rug \$36

M. J. HEALY

281. Clydesdales, Inlaid Wood N.F.S.

9/10 A. Grigor ✓  
4 Ramakins Stoneware 284 \$8

Taken by H. Marshall.  
Roped Pot, S.W. \$5. ✓ 285

Reading Lamp s.w. \$14 286

— Ovenware Dish ✓ \$14 287  
284 taken

LIST OF MEMBERS, 1974

- Alport, Mr and Mrs W.  
Anderson, Mr and Mrs R. E. O.  
Anderson, Mrs R.  
Andrews, Mr and Mrs K. J.  
Anstey, Mrs M.  
Aspinall, Mr J.  
Averis, Mrs M.  
Bethune, Mrs P. D.  
Bird, Mrs B. G.  
Black, Mrs S.  
Blodorn, Mrs B. L.  
Blood, Mrs P. K.  
Bone, Mrs A.  
Borrie, Mrs M.  
Bradley, Mrs H.  
Brett, Mrs F. A.  
Brown, Mrs N.  
Bucknell, Mr T.  
Burns, Mr and Mrs K. B.  
Calder, Mrs A.  
Cameron, Mr H. A.  
Campbell, Mrs J. K.  
Chadfield, Mr and Mrs R. A. K.  
Caithness, Mr and Mrs A. A.  
Chapman, Mr F.  
Chapman, Mr and Mrs G. P.  
Charman, Mrs A.  
Charman, Mr G.  
Charteris, Mr and Mrs C.  
Chilcott, Mrs S. G.  
Christie, Mrs E. M.  
Clifton, Mr and Mrs T. A.  
Clinch, Mrs P.  
Cioake, Mrs H.  
Clyne, Mr and Mrs J. S.  
Cole, Mr and Mrs R.  
Collins, Mr E.  
Comrie, Mrs R. J.  
Conroy, Mrs A.  
Cooling, Mrs M. A.  
Copland, Mrs A.  
Cosgrove, Mrs I.  
Cossar, Mrs T.  
Cotton, Mr G.  
Cowan, Mrs J. R.  
Coxhead, Mrs H.  
Cree, Rev. and Mrs K. S.  
Crooks, Mrs W. F.  
Crossman, Mr  
Curtis, Mrs R. B.  
Cuthill, Mrs M. L.  
Davidson, Mrs J.  
Dalrymple, Mr and Mrs P.  
Deadmarsh, Mr R.  
Deans, Mr and Mrs A. A.  
Denley, Mrs J.  
Dennison, Mrs C.  
Donig, Mr and Mrs R. L.  
Don, Mr and Mrs C. W.  
Durant, Miss A.  
Eason, Mrs  
Easton, Mrs E. M.  
Elworthy, Mrs Peter  
Feely, Mrs M. C.  
Finch, Mrs L. E.  
Fitzgerald, Mr Eric  
Fraser, Mr and Mrs J. E.  
Fraser, Mrs J. M.  
Garland, Mrs A. B.  
Genet, Mr G. A.  
Gould, Mr and Mrs D. J.  
Grant, Miss E.  
Grigor, Mrs G.  
Gresson, Mrs M. C.  
Grieve, Mr and Mrs A.  
Hall, Mrs A.  
Hall, Mrs B.  
Halliday, Mr Brian  
Halstead, Dr and Mrs C. D.  
Harris, Mrs G. F.  
Hartstein, Mrs M.  
Hart, Mrs A.  
Hart, Mrs D.  
Harwood, Mrs V.  
Hawke, Mrs C.  
Hayhurst, Mrs H. M.  
Henderson, Mr H. P.  
Heppburn, Mr and Mrs D. J.  
Healy, Mrs J.  
Hewson, Mrs G.  
Hill, Mrs G. B.  
Hilton, Mrs F. A.  
Hope, Mrs E.  
Hopkinson, Mrs P.  
Hyde, Mrs G. M.  
Inglis, Miss M.  
Jackson, Mrs H. W.  
Jackson, Mr B. D.  
Abbey-Jones, Mrs G.  
Jenkin, Mrs L.  
Jones, Miss D.  
Jordan, Miss B.  
Judge, Miss H.  
Kalksma, Mr and Mrs J.  
Kavale, Mr and Mrs L. M.  
Kelman, Mr John  
Kerr, Mrs E. G.  
Langridge, Mrs M.  
Lee-Smith, Mrs N.  
Lewis, Mrs W. A.  
Lithgow, Mr T. L.  
Little, Mrs J.  
Logan, Mr and Mrs R. G.  
Lowe, Mr P. D.  
Mackay, Mr and Mrs W. E.  
Mackenzie, Mrs E. M.  
Manson, Mr and Mrs A. G.  
Mason, Mrs V. G.  
Marshall, Mr and Mrs D. F.  
Marshall, Mr H. C.  
Marshall, Mrs J.  
Mayman, Mr and Mrs M. N.  
McBeath, Mrs L. W.  
McCallum, Miss A. M.  
McConnell, Mr A. G.  
McCormack, Master G.  
McCormack, Mr L. D.  
McDowell, Mrs S. F.  
McBride, Mrs R. D.  
McFelin, Mr and Mrs J.  
McNaughton, Mrs W.  
Marshall, Mr and Mrs D. F.  
Millar, Mrs R.  
Mitchell, Mrs H.  
Mills, Mrs M. M.

Milne, Miss E.  
 Milne, Mrs J. M.  
 Milward, Mr and Mrs G. R.  
 Mitchell, Mrs A. F.  
 Morete, Mrs B.  
 Morgan, Miss M.  
 Muirvey, Mr J. C.  
 Muirhill, Mrs J.  
 Munro, Mrs D. J.  
 Munro, Mrs E.  
 Murray, Mrs A. T.  
 Narbey, Mrs F. A.  
 Naylor, Mrs H. S.  
 Neville, Mr and Mrs L. R.  
 Newbutt, Mr K. G.  
 Nicoll, Miss D.

O'Connor, Mrs I. J.  
 Odell, Miss  
 Ormiston, Mrs W. J.  
 Parker, Mrs G. W.  
 Parker, Mrs J. M.  
 Pennycook, Mrs J.  
 Penny, Mr and Mrs B.  
 Polson, Mrs Ruth  
 Poulston, Mr and Mrs E. D.  
 Pullan, Mrs J.

Ratray, Mrs N. A.  
 Raymond, Mr and Mrs G. S.  
 Raymond, Miss V.  
 Rayne, Mrs P. A.  
 Reid, Mrs J. W.  
 Rich, Mrs G. G.  
 Richards, Mr M. B.  
 Riley, Mrs N. J.  
 Rose, Mrs F. D.  
 Rowell, Mrs P.  
 Rowley, Mrs W.  
 Ruddenklau, Mrs N.  
 Rudge, Mrs W.  
 Russell, Mr and Mrs J. E.  
 Satterthwaite, Mrs J. S.

Scott, Mrs R.  
 Scrimshaw, Miss E.  
 Shand, Mrs A. M.  
 Sinclair, Mrs J.  
 Smith, Mrs A. H. W.  
 Smith, Mr and Mrs A. R.  
 Stewart, Mr and Mrs A.  
 Stewart, Mr and Mrs C. H.  
 Stillwell, Mrs  
 St. John, Dr and Mrs  
 Stokes, Mrs G. S.

Talbot, Mrs D. N.  
 Taylor, Mrs E. J.  
 Taylor, Mrs S. D.  
 Templeton, Mrs R.  
 Thompson, Miss E.  
 Thompson, Miss Elsie  
 Thompson, Mr and Mrs J. A. D.  
 Triggs, Mr and Mrs C.  
 Trotter, Mr A. D.

Van Den Broeke, Mrs C.  
 Van Giels, Mr and Mrs  
 Veitch, Mrs I. M.  
 Von Tunzelman, Mrs E. J.

Ward, Mr and Mrs M. R.  
 Waddell, Mrs R. F.  
 Waters, Miss E. L.  
 Webb, Mr K. B.  
 Webber, Mrs C. W.  
 Wenlock, Mrs J.  
 Wheeler, Mr C. V.  
 White, Miss E.  
 White, Mrs A. R. C.  
 Wigley, Miss H.  
 Williamson, Mrs E. M.  
 Dr and Mrs B. Wilson  
 Dr and Mrs J. V. Wilson  
 Wilson, Mr K. N. R.  
 Wilson, Mrs S.  
 Wolff, Mrs E. A.  
 Wright, Mrs Mary

~~\$ 2600 - 50 Sales~~  
~~\$ 2262 - 41 pay out~~

Total Sales \$ 2684.50  
 Pay out \$ 2282.41  
 Profit 402.09  
 20-50  
 \$ 381.59

# Variety Trading Co.

193 Talbot Street, Geraldine  
 and  
 King Street, Temuka

**NEW AND SECOND-HAND  
 FURNITURE**

and  
**Antiques**  
 Bought and Sold

WE INVITE YOUR INSPECTION ANY TIME  
 Phone 169, Geraldine — Phone 146, Temuka

**BUY**  
**ARTISTS' MATERIALS**  
from

**Lewis's**

"The Paint Specialists"

Stockists of . . .  
"WINSOR AND NEWTON" and "REEVES"  
ART MATERIALS

Choose from the substantial stocks at . . .

**Lewis's**

Phone 89-174 (4 lines)

**STOCKS INCLUDE . . .**  
OIL TUBES in five sizes — DESIGNER'S  
GOUACHE — WATER COLOUR TUBES —  
TEMPERA COLOURS — ACRYLIC PAINTS  
— ARTISTS' PASTELS — CANVAS,  
CANVAS BOARDS, OIL SKETCH PADS,  
OIL SKETCH PAPER — WATER COLOUR  
PAPERS, SKETCH PADS, PREPARED  
WATER COLOUR BOARDS — OIL PAINT-  
ING PRIMERS, LINSEED OIL, REFINED  
TURPS and PICTURE VARNISHES —  
EASELS, OIL PAINTING SETS, LINO CUT-  
TING SETS and PRINTING SETS

Call in and see our range of

**ARTISTS MATERIALS**  
— AT —

**Lewis's**

275 Stafford Street and The Terrace

# Artists' Materials Artists' Materials

HAVE YOU SEEN THE ART SECTION  
IN OUR STORE

The largest selection available in . . .  
OIL COLOURS — WATER COLOURS — POSTER COLOURS  
PENCILS AND PASTELS  
SKETCH BOOKS — DRAWING PAPERS — CANVAS  
SCHOOL OF ART BRUSHES  
and numerous sundries

EVERYTHING FOR THE ARTIST  
AT YOUR  
SOUTH CANTERBURY  
STATIONERS

— Phone 88-185 —

# WHITCOULLS LTD. WHITCOULLS LTD.

STAFFORD STREET :: TIMARU

HERALD PRINTING WORKS